

PREPARED FOR:
JOHN LAW
RE/MAX GENEVA REALTY, LTD.
101 BROAD STREET, SUITE 102
LAKE GENEVA, WI. 53147

PLAT OF SURVEY

J.K. SURVEYING INC.
N3705 WILLOWBEND LANE
LAKE GENEVA, WI, 53147
262-248-3697

- OF -

LOT 33 AND THE SOUTH 1/2 OF LOT 32, BLOCK "H" OF CISCO BEACH
SUBDIVISION, LOCATED IN SECTION 5, T.1.N., R.17.E, TOWN OF LINN,
WALWORTH COUNTY, WISCONSIN.
ALSO:
LOT 1 OF CERTIFIED SURVEY MAP NO. 1674 AS RECORDED IN VOLUME 8
OF CERTIFIED SURVEY MAPS ON PAGE 39. IN THE WALWORTH COUNTY
REGISTER OF DEEDS OFFICE. LOCATED IN THE NORTHEAST 1/4 OF SECTION
5, T.1.N., R.17.E., WALWORTH COUNTY, WISCONSIN.

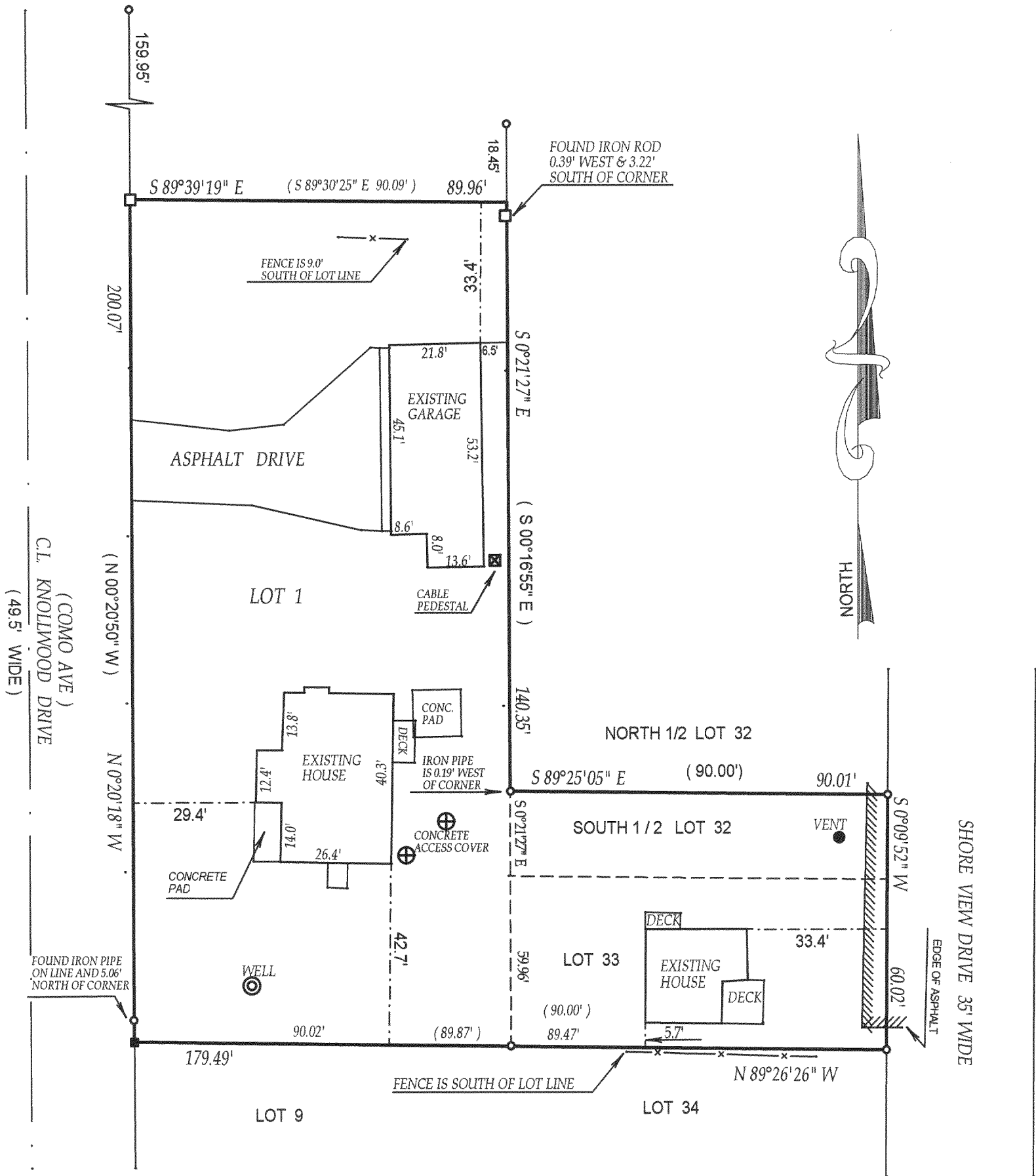

LEGEND

- () = recorded as
- = found iron bar
- = found iron pipe
- = set iron pipe
- = set iron bar
- ⊗ = power pole
- ⊕ = concrete access cover

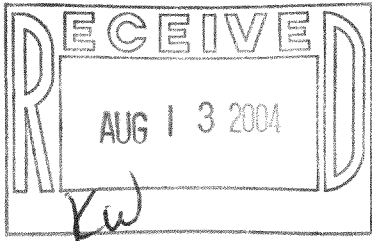

COMPARE LEGAL DESCRIPTION ABOVE AND DRAWING WITH DEED. FOR BUILDING RESTRICTIONS AND EASEMENTS NOT SHOWN, REFER TO DEED, ABSTRACT SOURCES AND LOCAL MUNICIPAL CODES. NOTIFY THE SURVEYOR IMMEDIATELY OF ANY DISCREPANCY.

SCALE 1" = 30'

JOB # 04-277

TAX ID # ICI 00181B1 & IA167400001

"I hereby certify that I have surveyed the above described property and that the above map is a true representation thereof and shows the size and location of all visible structures, apparent easements and encroachments if any."

This survey is made for the present owners of the property, and those who purchase, mortgage, or guarantee the title thereto, within one year from the date hereof.

DATED THIS 1st, DAY OF JUNE, 2004

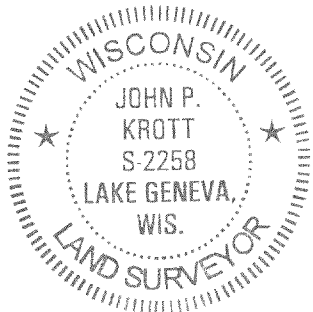

JOHN KROTT S - 2258
Wisconsin Registered Land Surveyor
(original if signed in red)

117-2451